



Serbisu Floresta Timor Leste

Manuel Mendes

Diresaun Nasional Floresta

26



Kondisaun Jeral Area Floresta

Area Floresta Timor-Leste nia kobertura hamutuk 869,130.41 Ha (59%) husi total luan 1.493.398 Ha area terestre Timor-Leste

Area floresta klasifika ba oin rua

Floresta densu/metin : 312,930.67 Ha

Floresta la metin : 556,199.74 Ha

Kondisaun Jeral ba Kobertura Rai (Floresta no La'os Floresta)

Kobertura floresta kuaze 59%.

Kobertura ho du'ut kuaze 27.0% , kobertura floresta la metin liu (4.3%), Rai mamuk (3.3%) no natar fatin (2.8%).

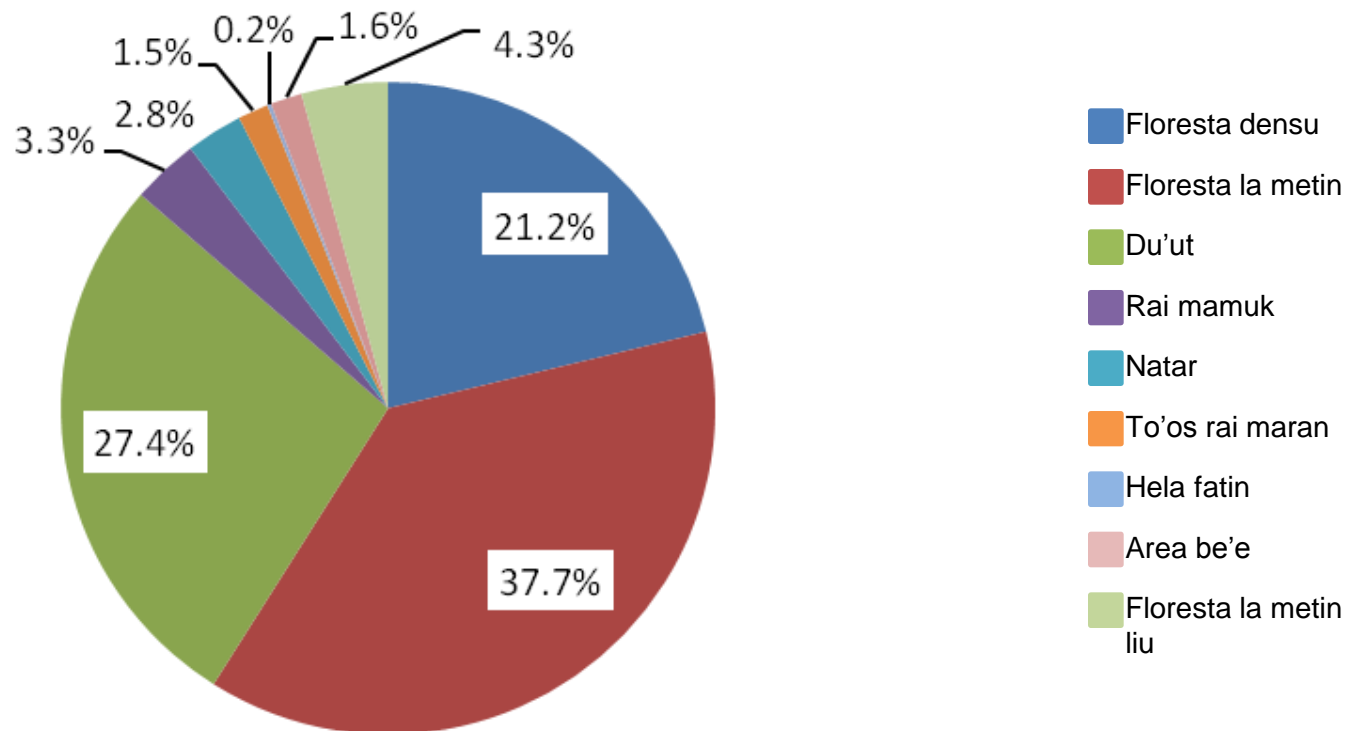

Funsaun Prinsipal Floresta

1

Protesaun Rai no Be'e

2

Konservasaun Biodiversidade

3

Produsaun Ai no la'os ai



Funsaun floresta ba protesaun be'e



Kobertura Rai Aktual no Kondisaun Uza Rai

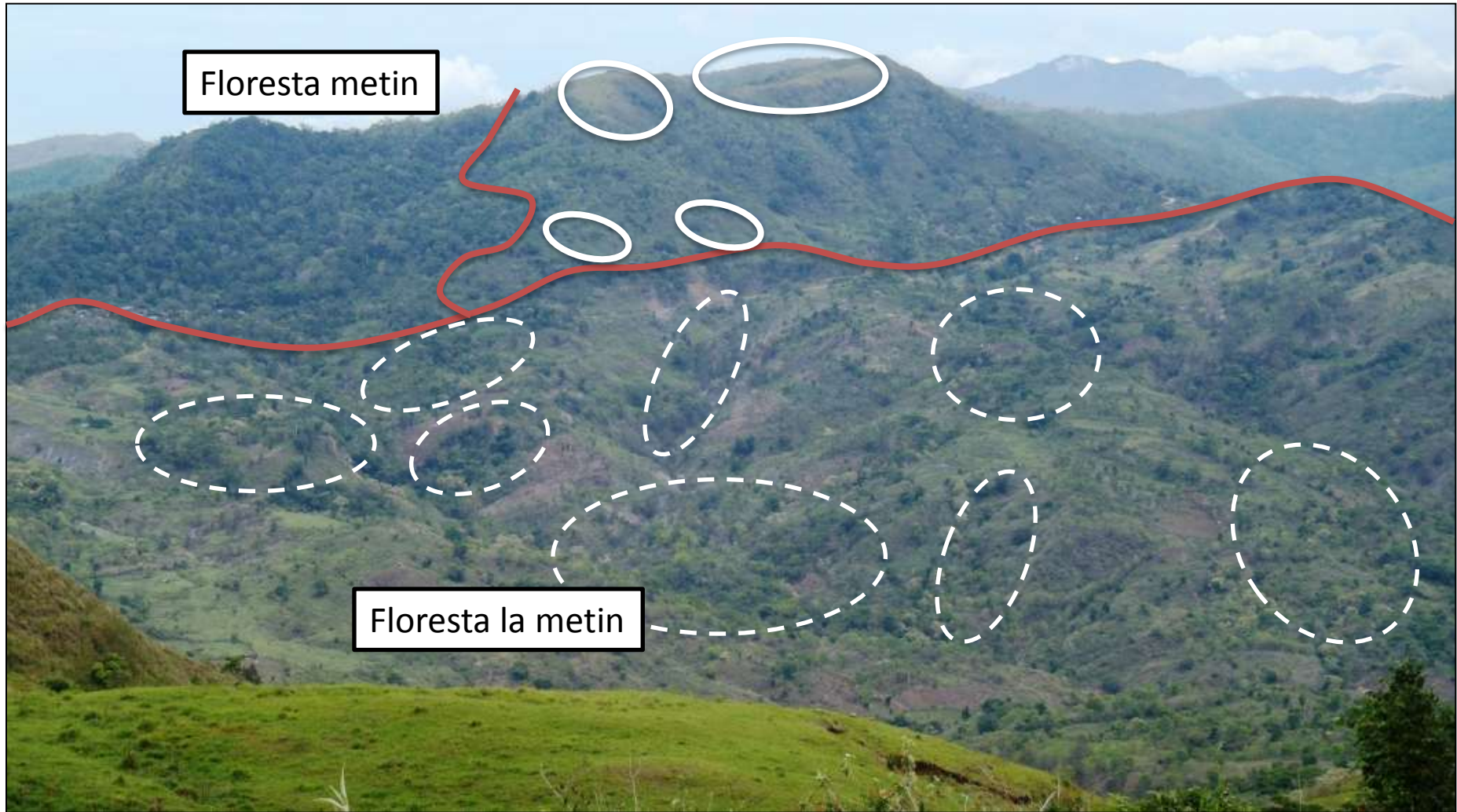

MAPA FLORESTA NASIONAL

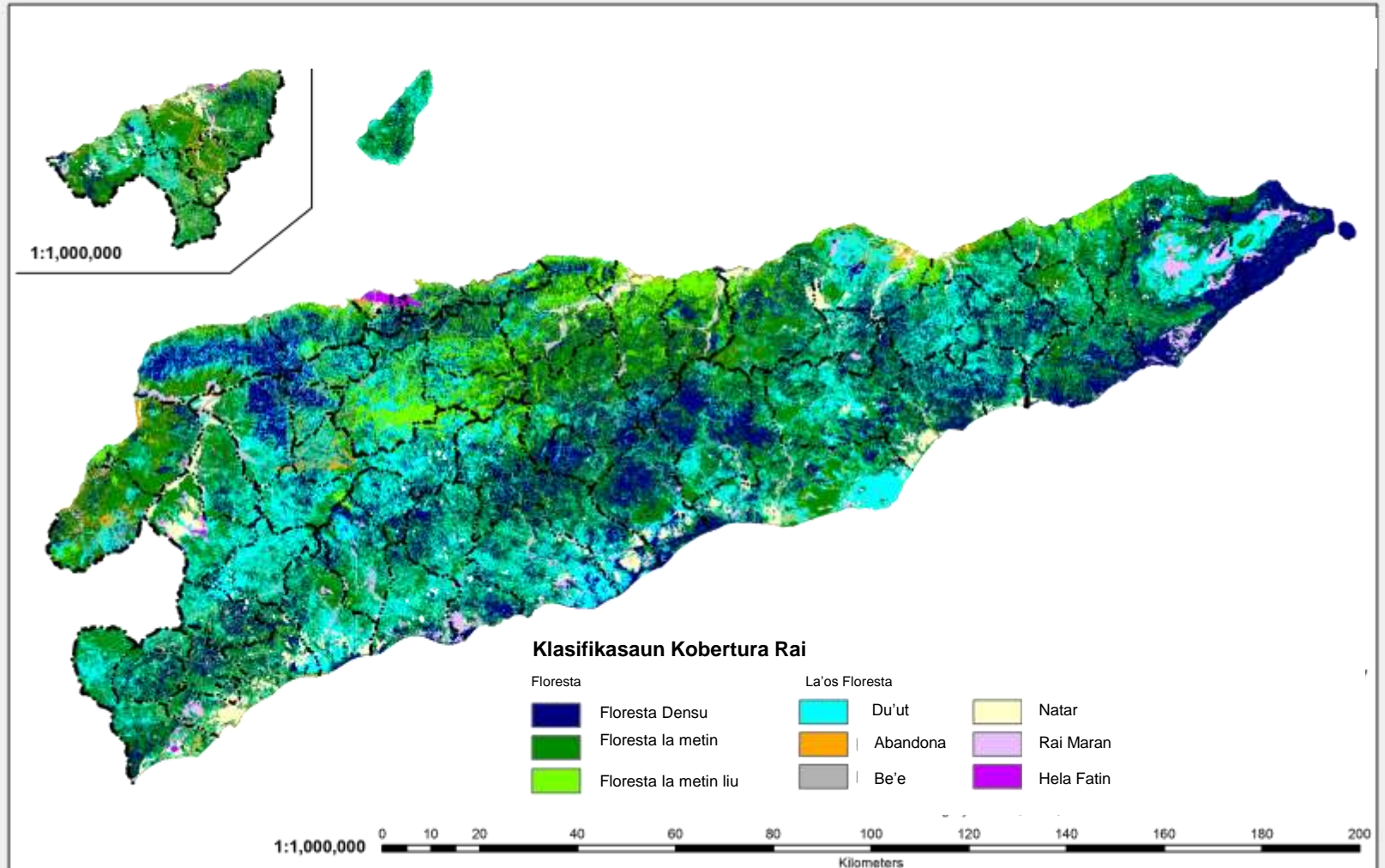

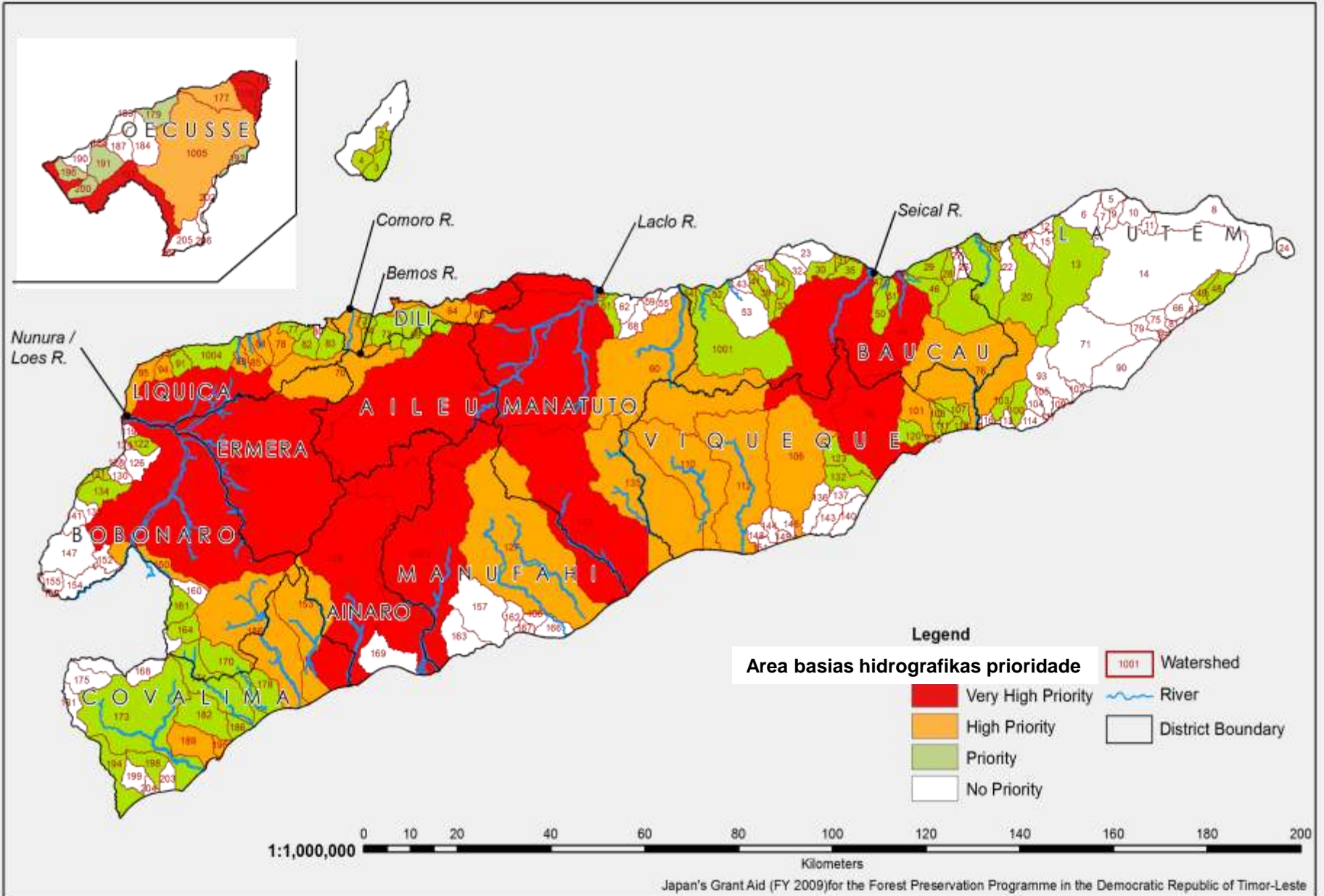

A group of people, including men and women, are gathered around a table in a meeting room. They are looking at a large map or document spread out on the table. One man in a light blue shirt is pointing at the map. The room has orange walls and several wooden doors. A yellow banner with text is overlaid on the bottom half of the image.

Metas

Jestaun sustentavel ba rekursu floresta no rekursu hidriku hodi fo benefisiu ambiente, sosial ekonomia ba populasaun Timor-Leste.

**Ligasaun entre meta husi politika floresta
no objetivu sira hodi atinji jestaun floresta
sustentavel**





Atividade ba jestaun prinsipal floresta nian

1

Reflorestasaun

2

Agroflorestal

3

Jestaun basias hidrografikas no Konservasaun rai

4

Floresta komunitaria

5

Jestaun area protejida

6

Protesaun rekursu florestal

7

Industrializasaun floresta



Atividade floresta partisipatorio



Aparu Ai teka





Plantasaun Ai Teka iha Suco Damalara, Atabae

Aprosimasaun balun husi ajensia sira ba jestaun floresta Iha Timor-Leste

1 Jestaun Rekursus Naturais Bazeia ba Komunidade

2 FMNR Jestaun Floresta tuir Rejenerasaun Natural

3 Viveirus Uma Kain



Ameasas ba seitor Floresta





Tesi Ai

Sunu Rai



Fator kontribui ba degradasaun Floresta

1

Populasaun aumenta; Konversaun area floresta ba nesesidade seluk

2

Deflorestasaun; Floresta hetan degradasaun 1,7% kada tinan

3

Tesi ai ilegal ba spesies importante;

4

Sunu rai;

5

To'os muda ba mai;

6

Komersializasaun ai sunu

Dadus iha malu iha instituisaun oi-oin

Kondisaun Komunitade Floresta

Diak ona

Sedauk Diak



27/07/2010 22:25

Kondisaun Komunitade Floresta

Koneksaun (Distansia) entre komunitade (rekursus) no ema ne'ebe hakarak sosa

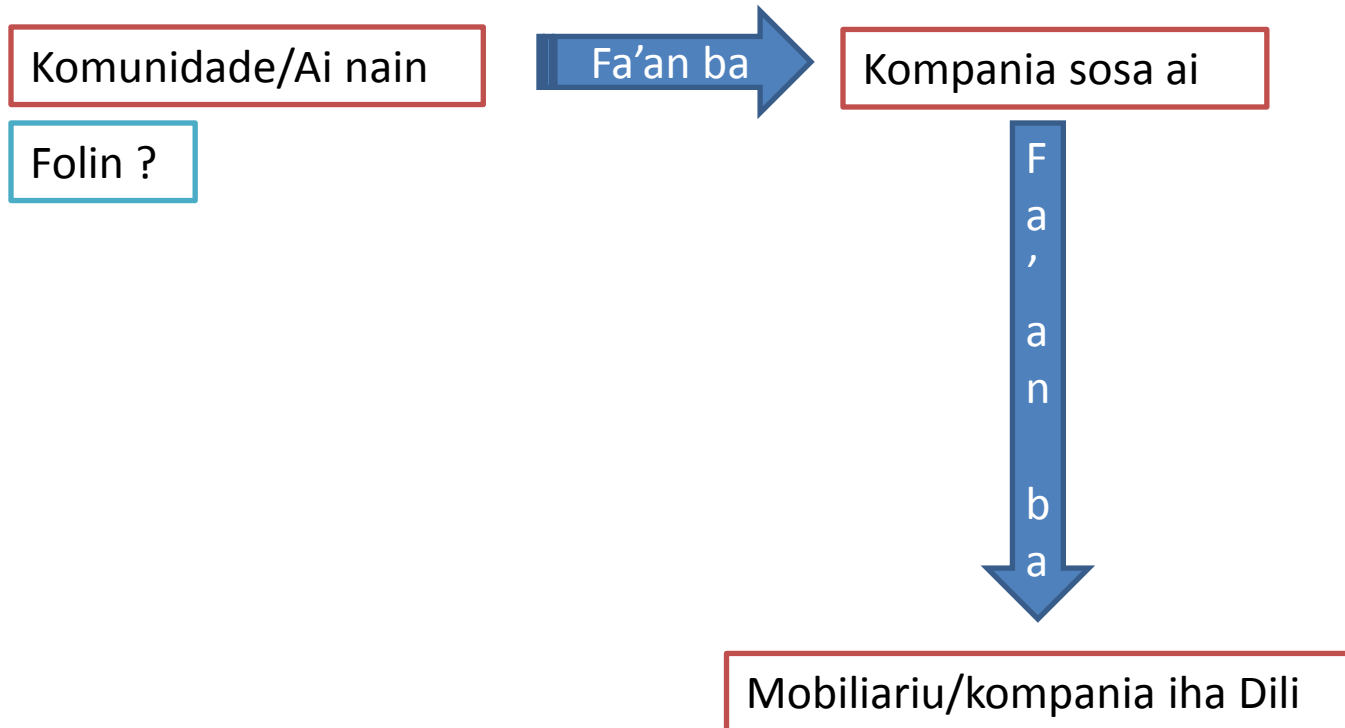

Industria eskla ki'ik to'o mediu sedauk barak iha Distritu

Sedauk iha planu atu produs ai ho montante bo'ot no sustentavel

Jersaun foun la dun interese atu serbisu iha area floresta

Politika governo dala ruma kontradis ba malu

Salva

Mundu



Tenki Kuda Ai





OBRIGADO